

FRONT Planning ELEVATION A/1176/92

**APPROVED**

SUBJECT TO THE CONDITIONS IN

RECORD NO. 623/ER.  
No. 2/11839/92

FOR MEMBER SECRETARY  
MADRAS METROPOLITAN  
DEVELOPMENT AUTHORITY  
MADRAS 600 008.

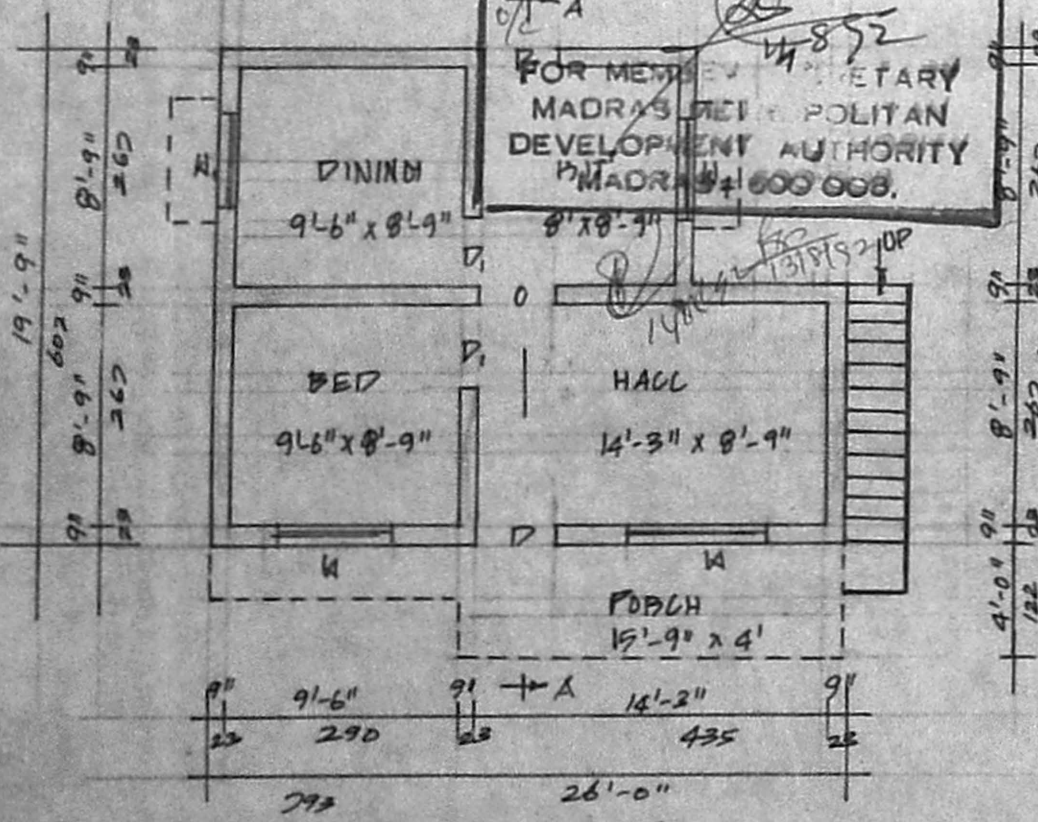

PLAN

PARAPET WALL 4 1/2" TH  
WEATHERING COURSE  
R.C.C ROOF 1:2:4 MK

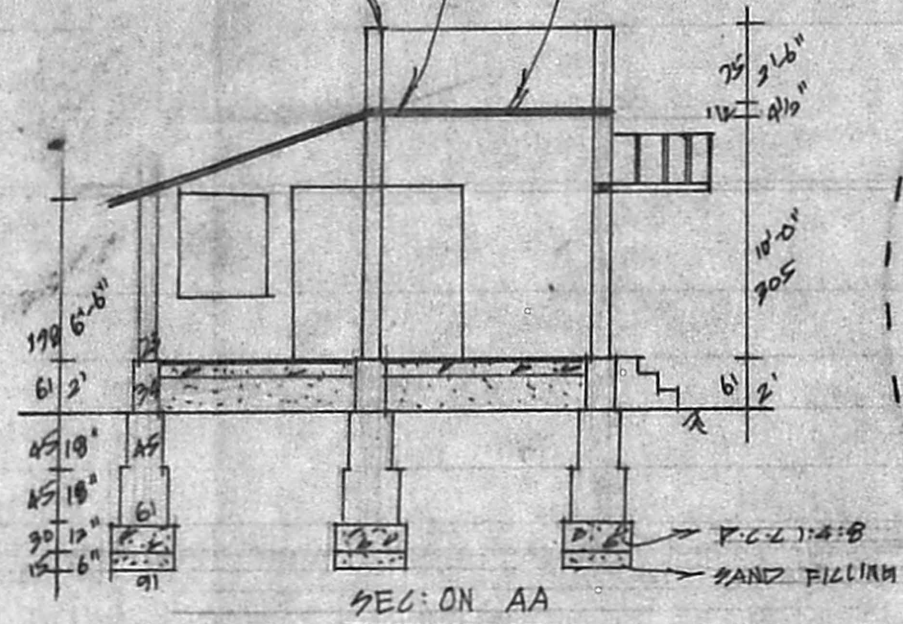

SEC: ON AA

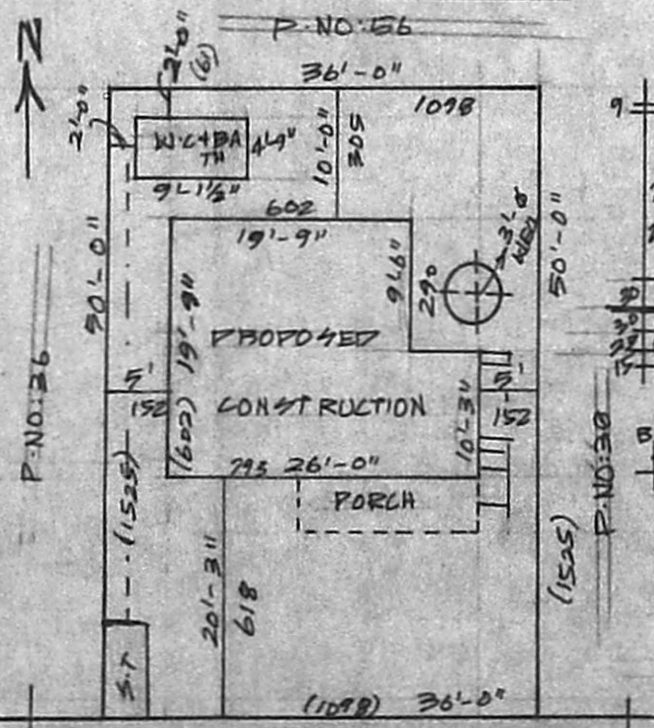

SITE PLAN 1:200

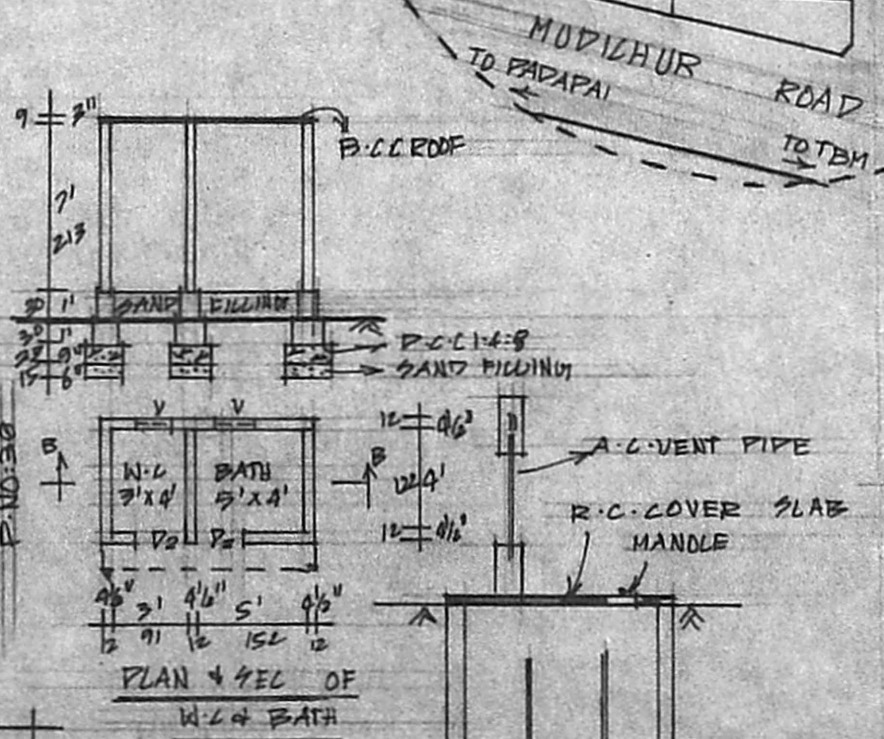

SEC: OF WELL

PLAN & SEC OF W.C. & BATH

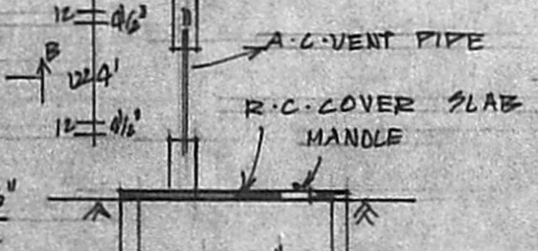

PLAN & SEC OF W.C. & BATH

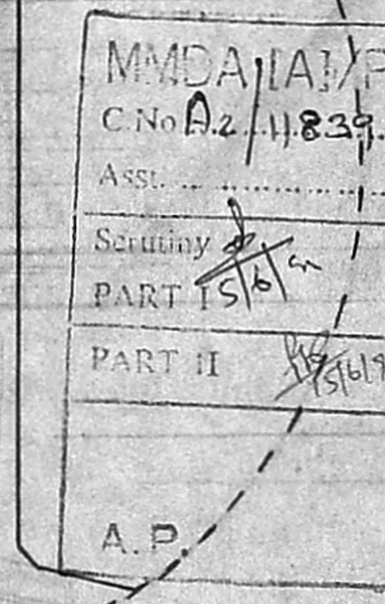
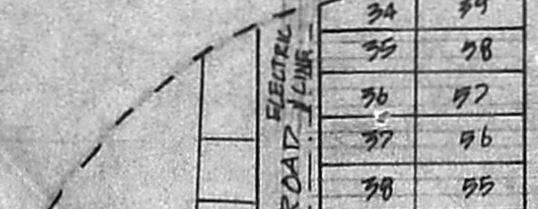
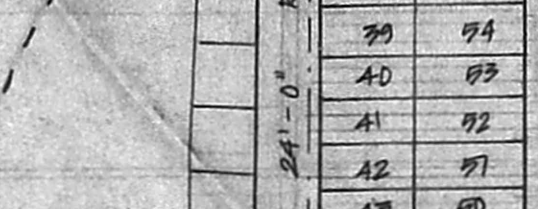
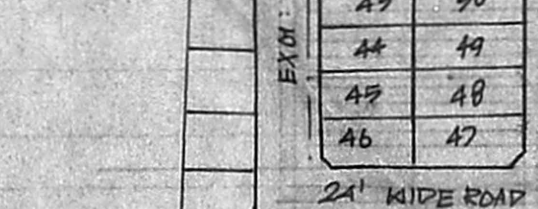
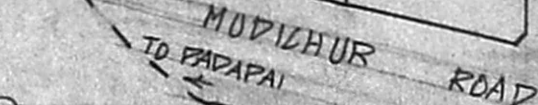
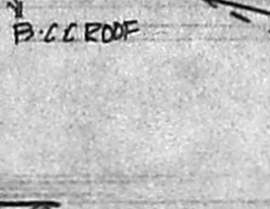
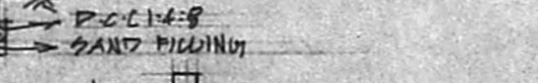

KEY PLAN (NTH)

PLAN SHOWING THE PROPOSED CONSTRUCTION IN P.NO: 37 OF 'SWAMY NAGAR' IN S.NO: 260/2 OF MUDIZHUR VILLAGE, PADAPAI TAWH MBBS CHENGALPOT DIST.

SCALE: 1:100 & 200  
FOR MR: J. BHAVANANDAM

REFERENCE

DOOR	D	100 X 213
DOOR	D <sub>1</sub>	91 X 193
DOOR	D <sub>2</sub>	75 X 186
WINDOW	W	122 X 122
WINDOW	W <sub>1</sub>	91 X 122
VENT	V	61 X 61

STAIR CASE

WIDTH	750MM
RAISE	176MM
TREAD	236MM

COLOUR INDEX

PROPOSED	[Color swatch]
EXISTING	[Color swatch]
ROAD	[Color swatch]
SITE BOUNDRY	[Color swatch]

EXTENT IN SQFT SQMT

PLOT AREA	1800	167
PLINTH AREA OF BDM	455	42
PLINTH AREA OF W.C. & BATH	43	4
TOTAL PLINTH AREA	498	46
OPEN SPACE	1302	121
COVERABLE	28%	
F.S.I	0.28	

OWNER: *[Signature]*

*[Signature]*  
**P. Raghu,**  
CONSULTING ENGINEER,  
LICENSED SURVEYOR,  
TAMBARAM & ALANDUR MUNICIPALITY  
Off: 43, VELACHERY ROAD  
SURVEYOR SELAIYUR, MADRAS-73